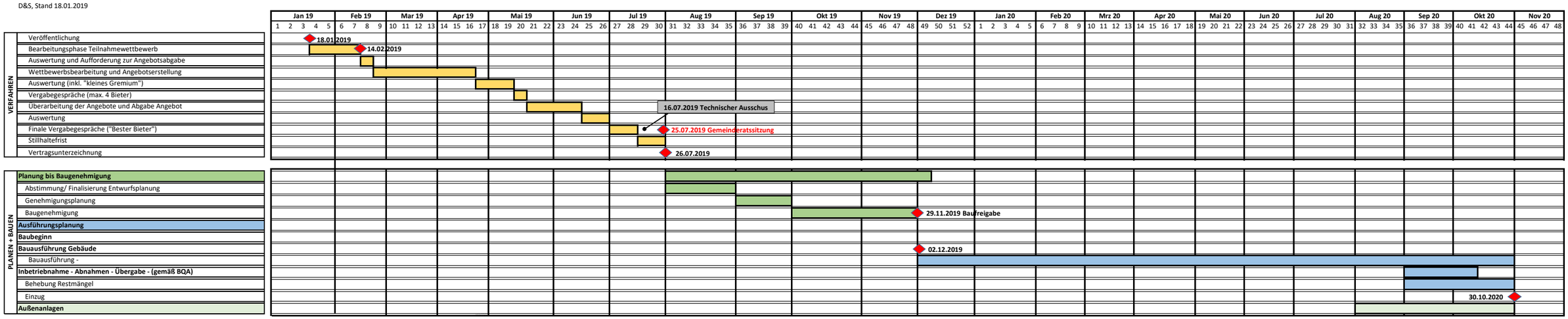Neubau einer Kindertagesstätte in Albstadt-Laufen
T-1-1 Anlage 03 - Rahmenterminplan
D&S, Stand 18.01.2019